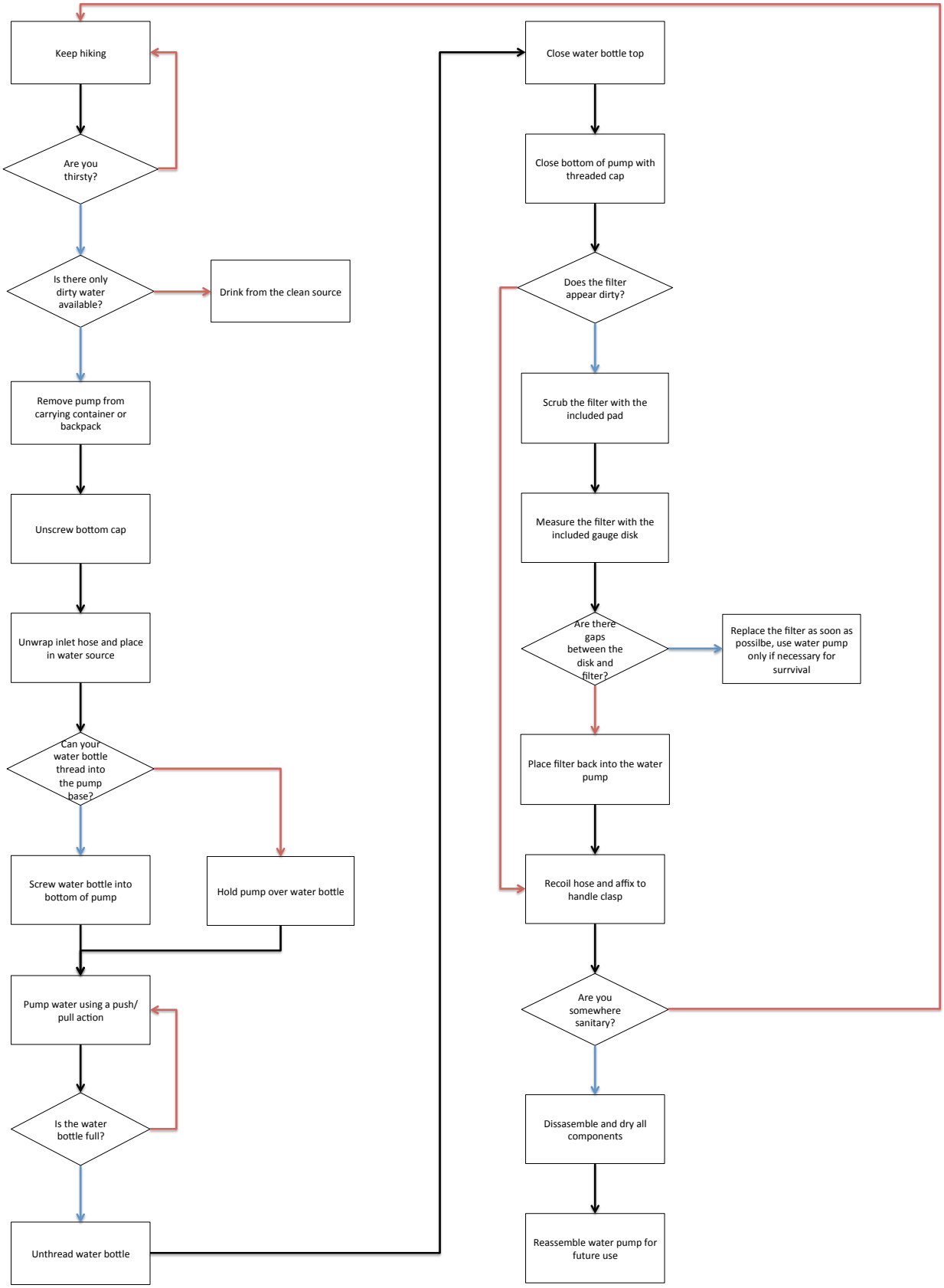
Keep hiking
Are you thirsty?
Is there only dirty water available?
Drink from the clean source
Remove pump from carrying container or backpack
Unscrew bottom cap
Unwrap inlet hose and place in water source
Can your water bottle thread into the pump base?
Screw water bottle into bottom of pump
Hold pump over water bottle
Pump water using a push/ pull action
Is the water bottle full?
Unthread water bottle
Close water bottle top
Close bottom of pump with threaded cap
Does the filter appear dirty?
Scrub the filter with the included pad
Measure the filter with the included gauge disk
Are there gaps between the disk and filter?
Replace the filter as soon as possilbe, use water pump only if necessary for surrvival
Place filter back into the water pump
Recoil hose and affix to handle clasp
Are you somewhere sanitary?
Dissasemble and dry all components
Reassemble water pump for future use